

Problem 1. (2 points) Define the domain of a function f .

Problem 2. (2 points) Graph $f(x) = x^3$.

Problem 3. (5 points) Suppose we have the following income tax system: for the first \$10,000 there is no tax. Any income past \$10,000 is taxed at 10%, up to an income of \$20,000. After that, any additional income is taxed at 20%.

Write the amount of tax paid as a function of the income.

Problem 4. (1 point) If you graph the polynomial $f(x) = x^5 - x + 1$, you'll see that it crosses the x -axis:

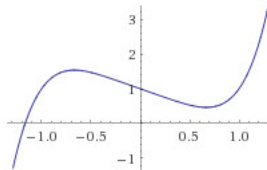

The equation $0 = x^5 - x + 1$ should therefore have at least one solution. Is there a version of the quadratic formula that will tell you what this solution is?

Note: Your answer should be a sentence or two long and convince me you're not guessing.